

Patient report

Bio-Rad DATE: 04/03/2019
D-10 TIME: 07:16 PM
S/N: #DJ4I016123 Software version: 4.20-2
Sample ID: 10396224
Injection date 04/03/2019 07:14 PM
Injection #: 86 Method: HbA1c
Rack #: --- Rack position: 1

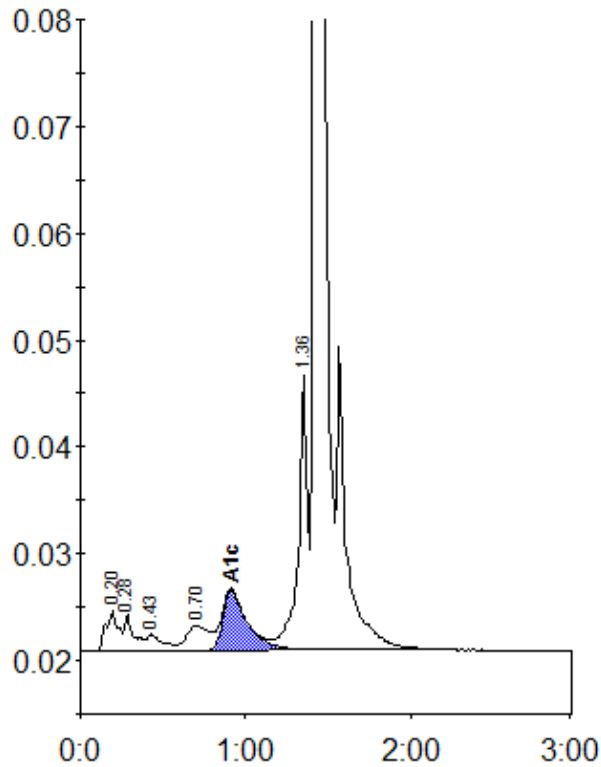

Peak table - ID: 10396224

Peak	R.time	Height	Area	Area %
A1a	0.20	3899	20657	1.2
A1b	0.28	3480	13823	0.8
F	0.43	1544	10546	0.6
LA1c/CHb-1	0.70	2320	22183	1.3
A1c	0.91	5626	58588	4.9
P3	1.36	25809	95111	5.4
A0	1.42	524610	1530046	87.4
Total Area:		1750954		

Concentration:	%
A1c	4.9